't Smidje
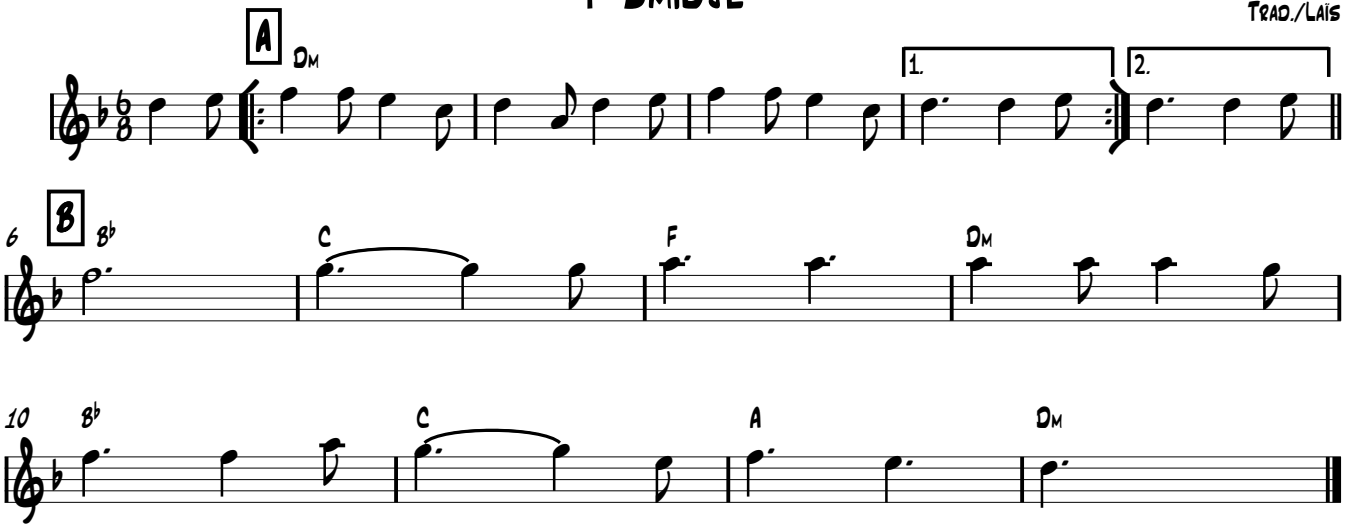
Trad./Laïs