Aj sto mi bile
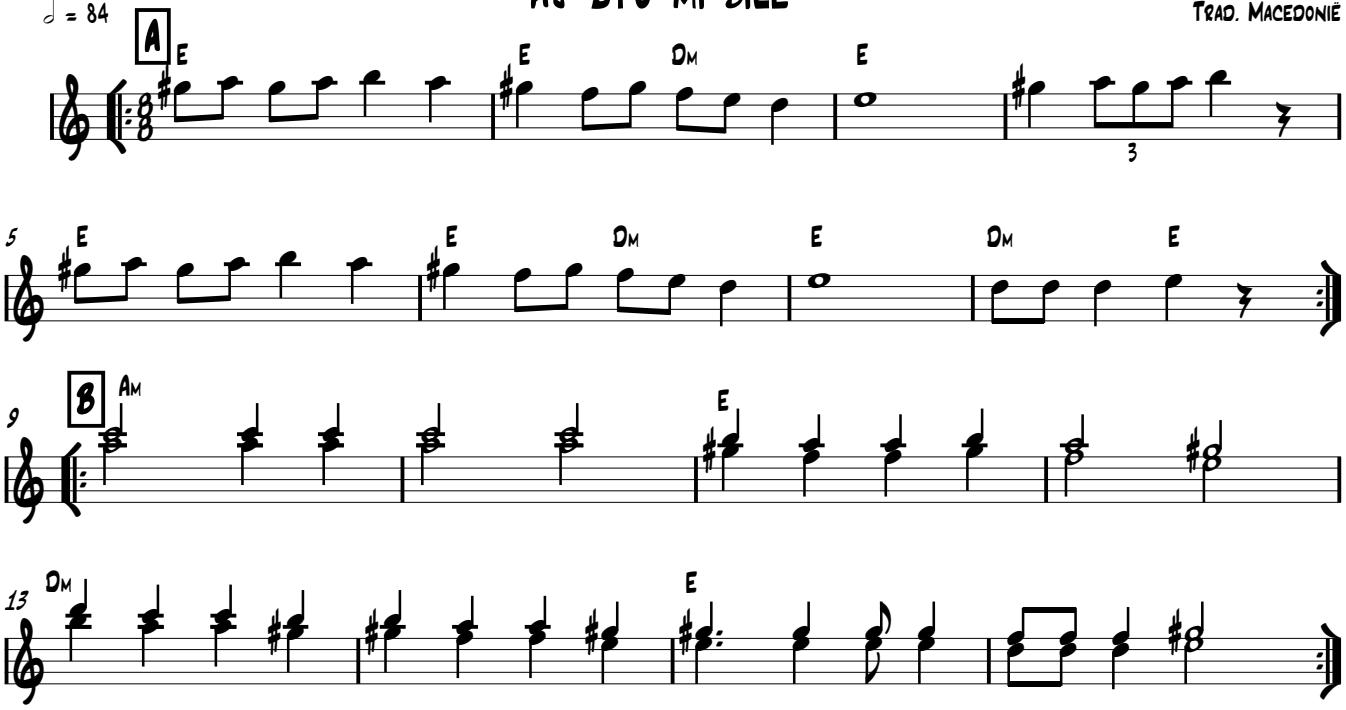
Trad. Macedonié